

PRO. REC. ROOF 1-2-4
WITH W. COURSE
BRICK WORK
IN CM 1:2:6
PLAST. 1/2
CM 1:2:5
PARAPET
9" WIDE

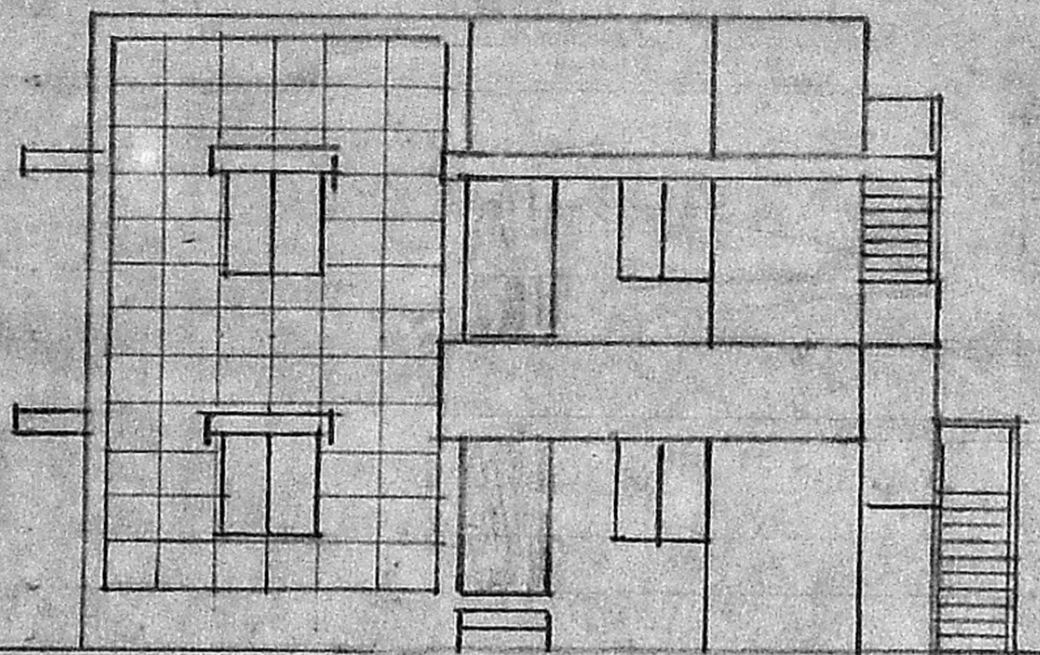

FRONT ELEVATION

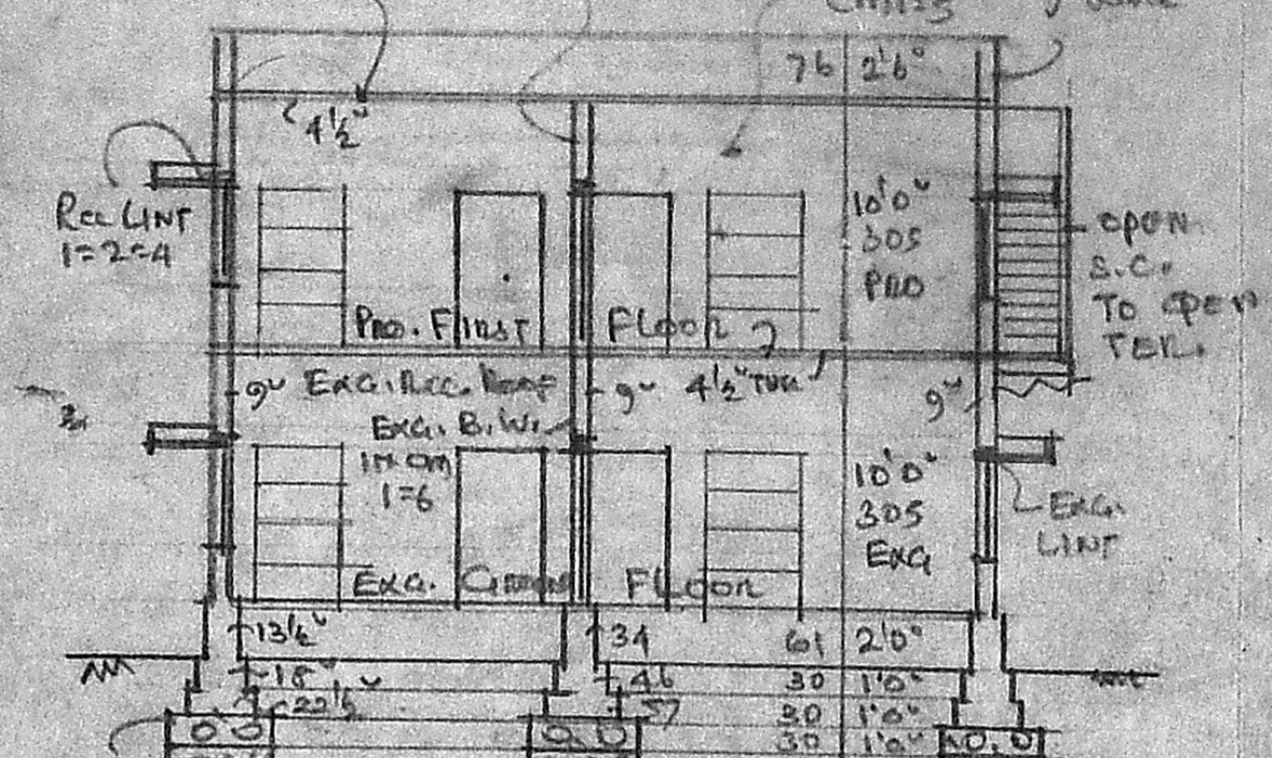

SECTION AA

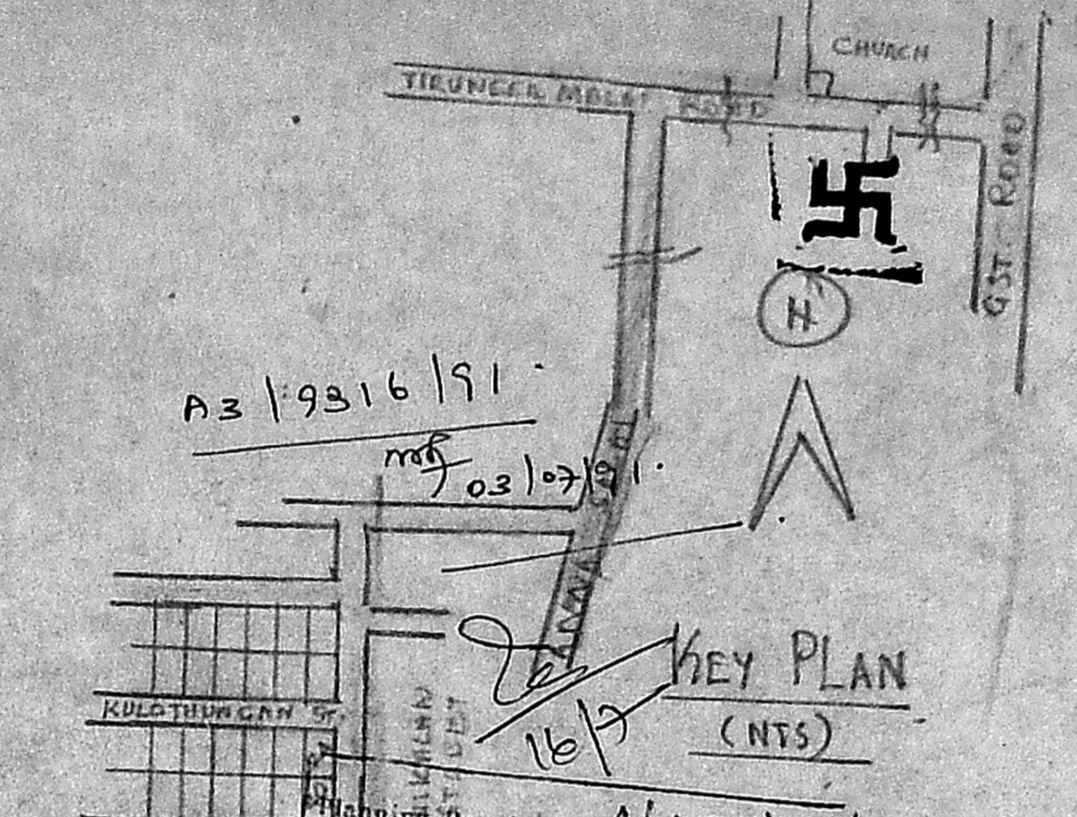

APPROVED
SUBJECT TO THE CONDITIONS IN
THIS OFFICE LETTER
No. 13/9316/91
Permit No. A/483/99
FOR MEMBER SECRETARY
MADRAS METROPOLITAN
DEVELOPMENT AUTHORITY
MADRAS 600 008.

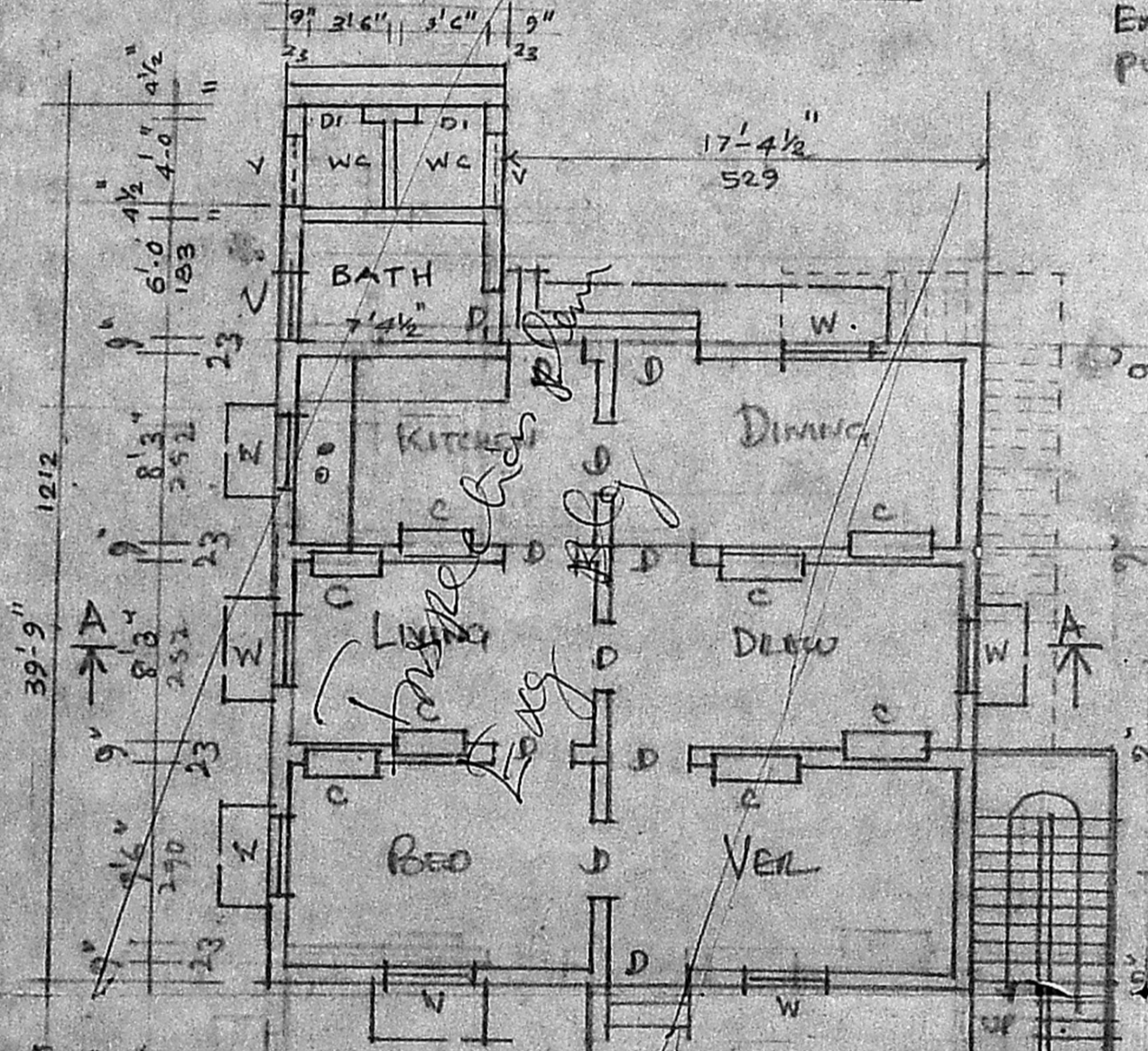

EXG. 4
GROUND
FLOOR
PLAN

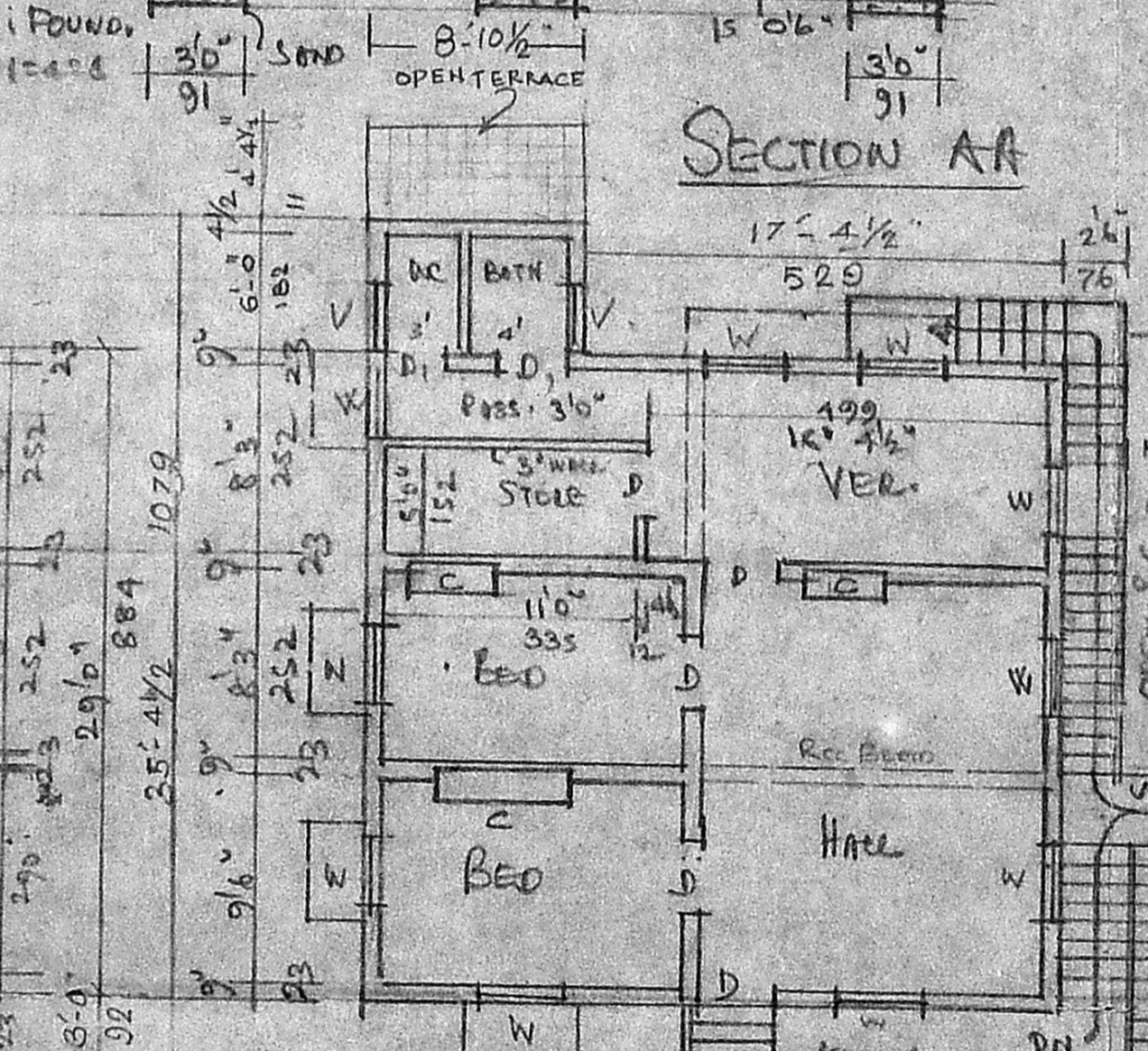

PRO. 23
FIRST
FLOOR PLAN



SITE PLAN,
SCALE 1:300.

NO.	JOINERY	FT.	CM
D	DOOR	38" x 7'0"	100 x 214
DI	"	26" x 7'0"	76 x 214
W	WINDOW	30" x 4'0"	91 x 122
V	VENTL.	3'0" x 2'0"	91 x 61
C	CUPBOARD		

PROPOSED ADDITIONS & ALTERATIONS TO EXG.
DWELLING HOUSE AT DOOR NO: 14 PLOT NO: 53
PALLAVAN ST., V.O.C NAGAR, S.NO: 128/5 & 6 OF
PAMMAL VILLAGE & TOWN PANCHAYAT, SAIDAPET
TALUK, (EXG. BLDG. APPD B. NO: 203/78-79.) Scale 1:100

AREA	FT ²	M ²
PLOT	2400	223.0
PLINTH EXG. OF	857	79.6
" PRO. P.F.	818	75.9
OPEN SPACE	1543	143.4

OWNER: *[Signature]*
S. CHARLES,
Licensed Surveyor,
Tambaram Municipality,
8/48, Dhevar Shopping Complex,
Rajapatha Subbali Street,
Pallavan St., Saidapet - 600 043